

ALTRA UNITÀ SUB 6 E 7  
**PIANTA PIANO RIALZATO**

H=2,70m

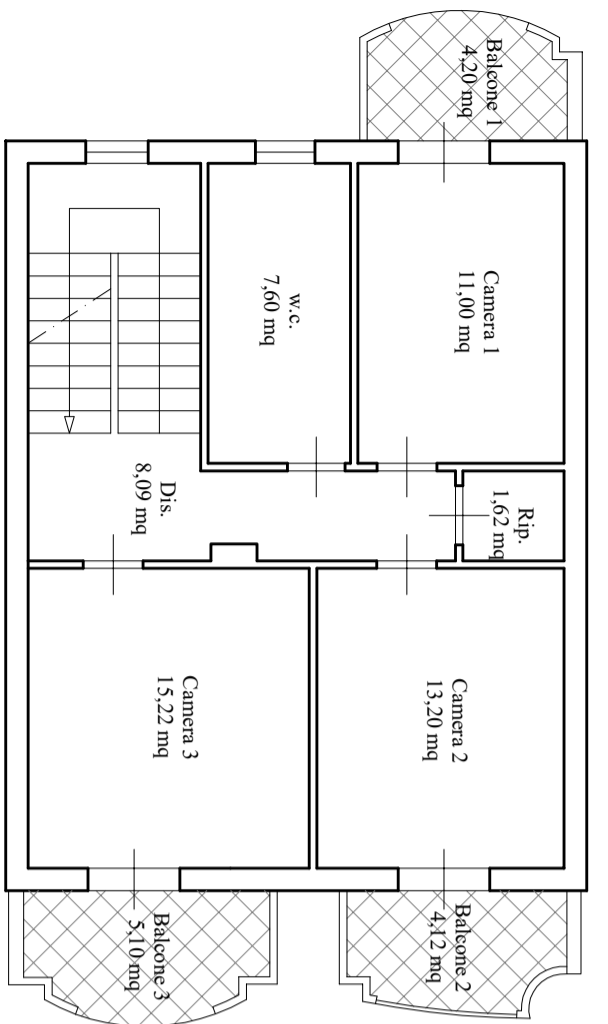

**PIANTA PIANO PRIMO**

H=2,70m

**PIANTA PIANO SECONDO**

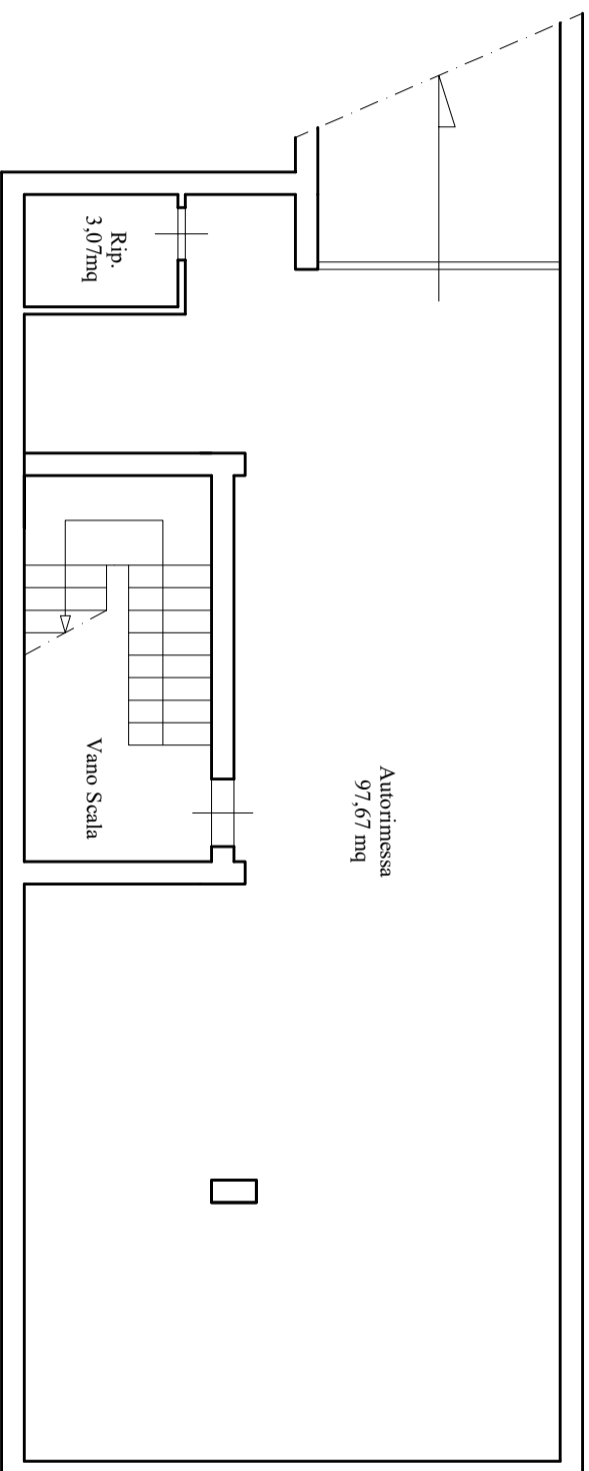
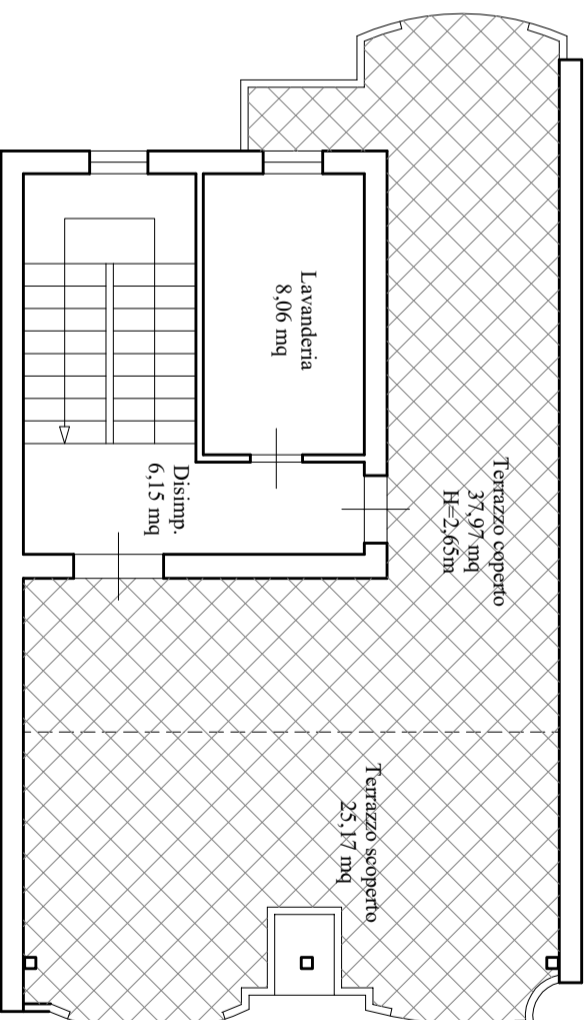

**PIANTA PIANO SEMINTERRATO**

H=2,85m

Procedura esecutiva n.405/18 +178/19



Allegato n.3a

LOTTO 6 Piano terra e interrato, primo e secondo - Planimetria quotata con indicazione delle destinazioni d'uso

L'esperto  
ing. Giuseppina Merola

Scala 1:100